

THIS DRAWING AND ALL INFORMATION CONTAINED HEREIN IS AUTHORIZED FOR USE ONLY BY THE PARTY FOR WHOM THE WORK WAS CONTRACTED OR TO WHOM IT IS CERTIFIED.
 THIS DRAWING MAY NOT BE COPIED, REUSED, DISCLOSED, DISTRIBUTED OR RELIED UPON FOR ANY OTHER PURPOSE WITHOUT THE WRITTEN CONSENT OF FASTECH CONSULTING ENGINEERS.
 COPYRIGHT 2017, FASTECH CONSULTING ENGINEERS - ALL RIGHTS RESERVED

REVISIONS		
NO.	DATE	COMMENTS

PLANS PREPARED FOR:

BOROUGH OF PROSPECT PARK
 PASSAIC COUNTY
 NEW JERSEY

CONSTRUCTION OF CHILDREN PLAYGROUND IN HOFSTRA PARK

DAVID GARVAL, P.E.
 LICENSED PROFESSIONAL ENGINEER
 STATE OF NEW JERSEY LICENSE No. 4675800

CONCEPT PLAN

DATE: MAY 7, 2021
 JOB NUMBER: PPNJ-XX-XXX
 SCALE: AS INDICATED
 DRAWN BY: MAZ
 CHK. BY: F.G.

SHEET NUMBER
1
 of 1

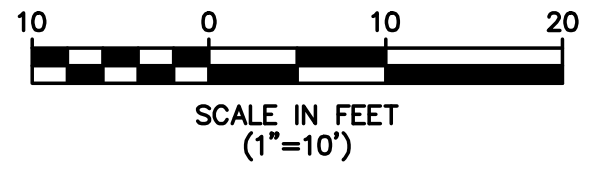
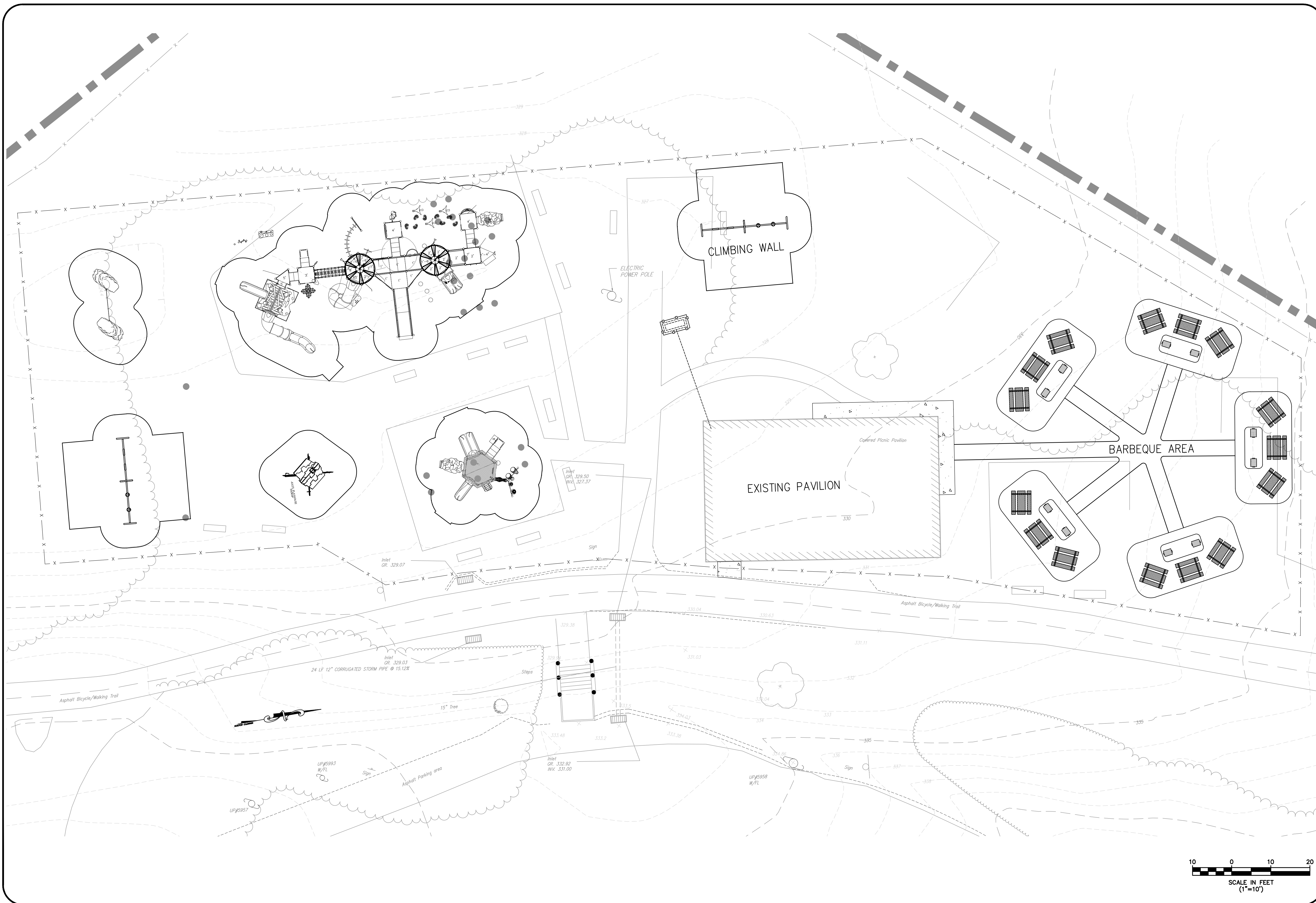

F:\Active Projects\Prospect Park\Concept Plans\PPNJ-XX-XXX\PPNJ-XX-XXX.dwg, 6/7/2021, 4:31:11 PM